[2024]76

1# 2# 3# 5# 6# 7# 19#
20# 7#
8# 9# 10# 11# 12# 2 8#-12#
10# 25 23

37838.6
37872.24

200362.22
146440.81 1267 9769.22
18.67% 30.17%
2.80 1382 395 987

8# 15#

1 2024 7 4 -2024 7 13
2
18
3

4
http://www.enping.gov.cn/gzjg/epszrzyj/ghgs/index.html
5 0750-7813872
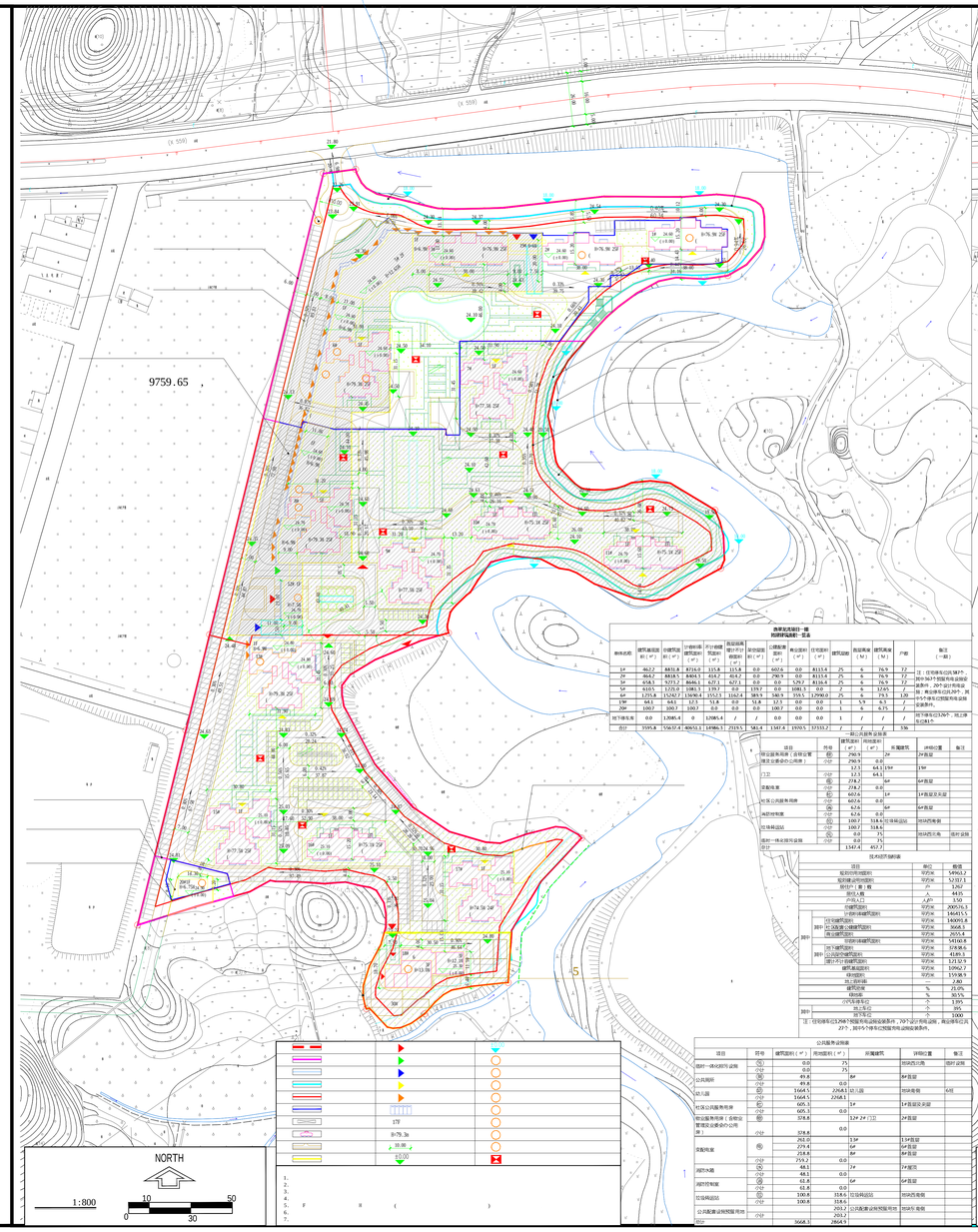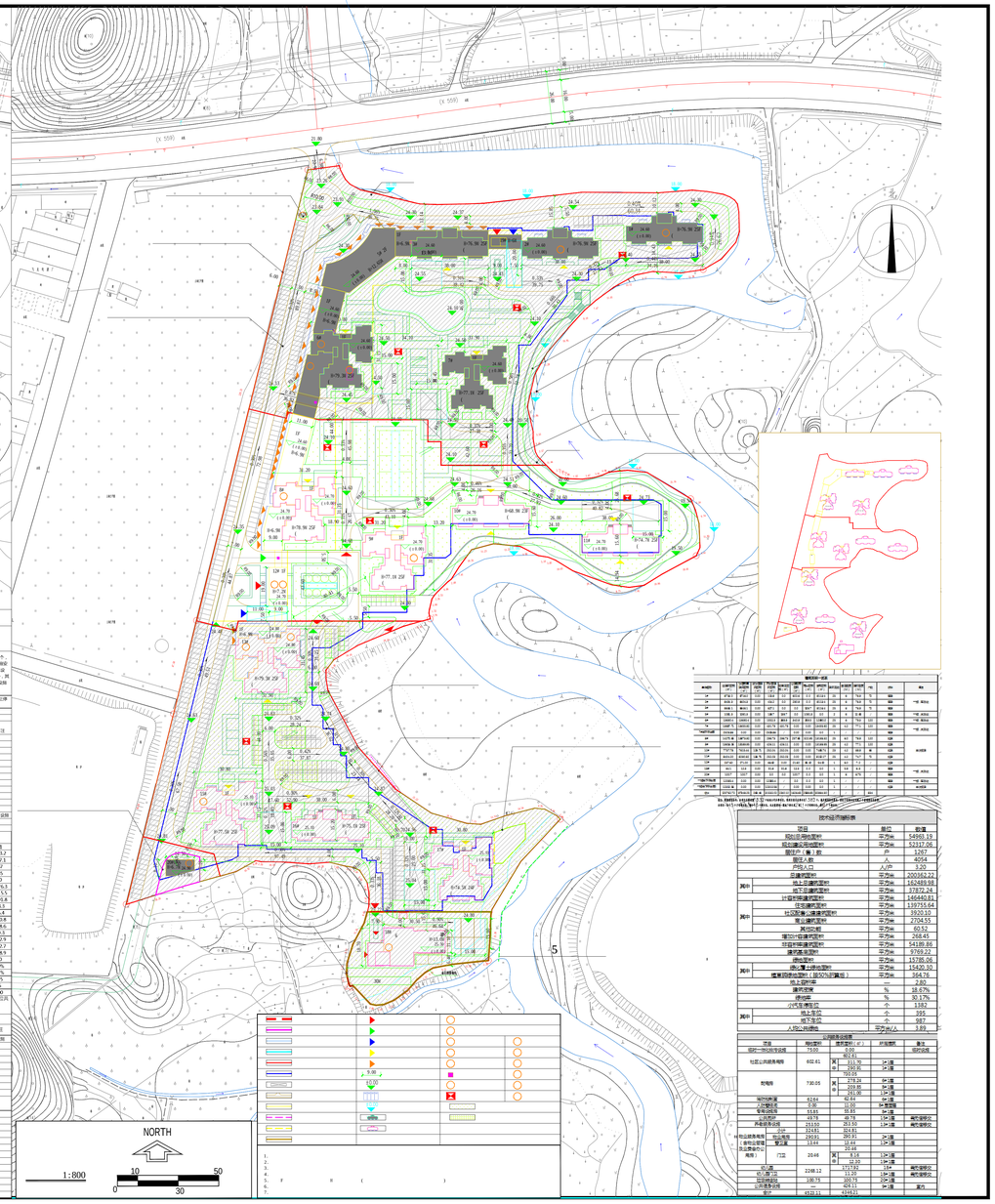
2024 7 4